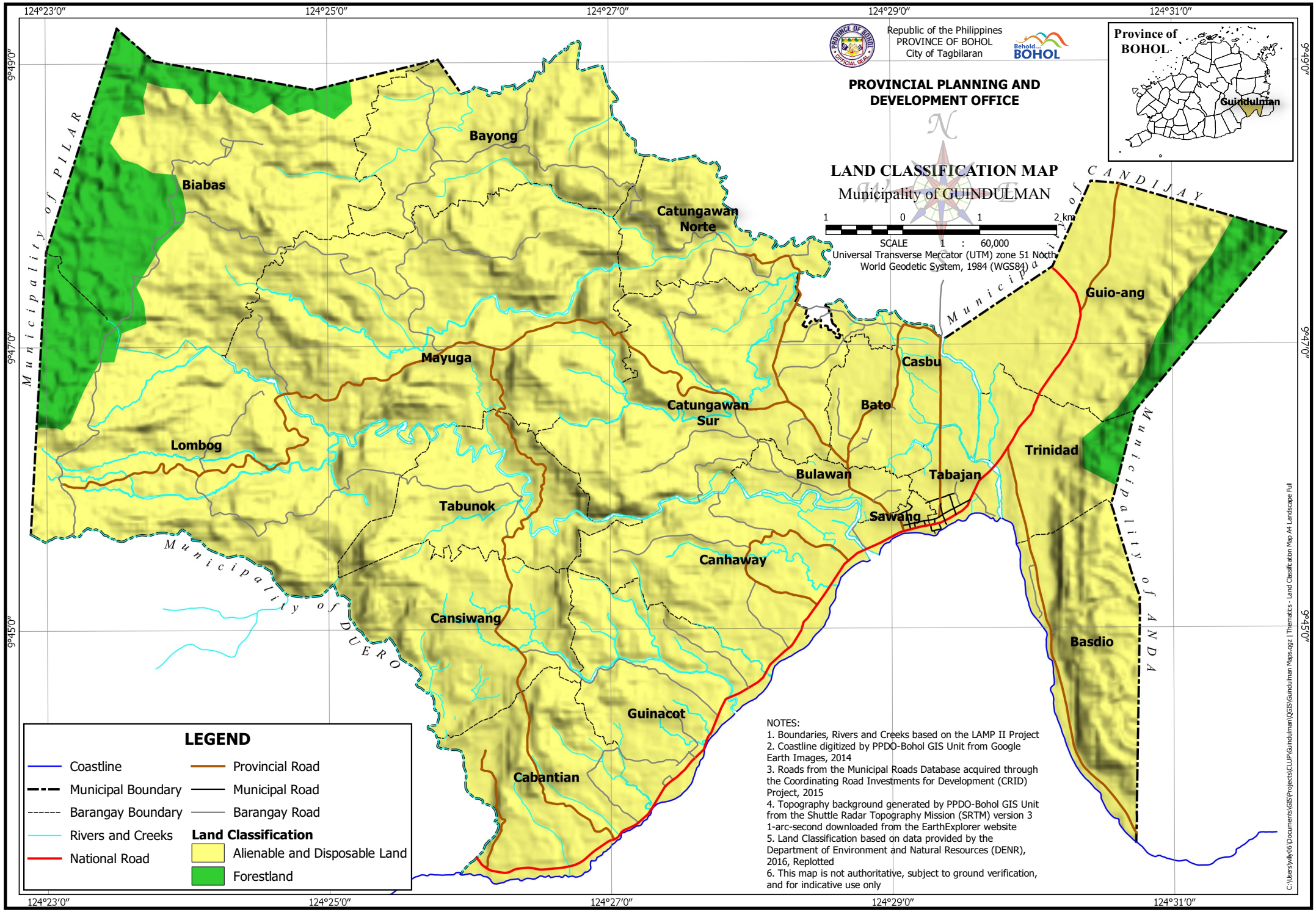
124°23'0"
124°25'0"
124°27'0"
124°29'0"
124°31'0"
9°49'0"
9°47'0"
9°45'0"
Republic of the Philippines
PROVINCE OF BOHOL
City of Tagbilaran
Behold... BOHOL
PROVINCIAL PLANNING AND DEVELOPMENT OFFICE
LAND CLASSIFICATION MAP
Municipality of GUINDULMAN
SCALE 1 : 60,000
Universal Transverse Mercator (UTM) zone 51 North
World Geodetic System, 1984 (WGS84)
Province of BOHOL
Guindulman
Municipality of PILAR
Municipality of CANDIJAY
Municipality of ANDA
Municipality of DUERO
Biabas
Bayong
Catungawan Norte
Mayuga
Lombog
Tabunok
Catungawan Sur
Casbu
Bato
Guio-ang
Trinidad
Bulawan
Tabajan
Sawang
Canhaway
Cansiwang
Basdio
Guinacot
Cabantian
LEGEND
Coastline
Municipal Boundary
Barangay Boundary
Rivers and Creeks
National Road
Provincial Road
Municipal Road
Barangay Road
Land Classification
Alienable and Disposable Land
Forestland
NOTES:
1. Boundaries, Rivers and Creeks based on the LAMP II Project
2. Coastline digitized by PPDO-Bohol GIS Unit from Google Earth Images, 2014
3. Roads from the Municipal Roads Database acquired through the Coordinating Road Investments for Development (CRID) Project, 2015
4. Topography background generated by PPDO-Bohol GIS Unit from the Shuttle Radar Topography Mission (SRTM) version 3 1-arc-second downloaded from the EarthExplorer website
5. Land Classification based on data provided by the Department of Environment and Natural Resources (DENR), 2016, Replotted
6. This map is not authoritative, subject to ground verification, and for indicative use only
C:\Users\willy06\Documents\GIS\Projects\CLUP\Guindulman\QGIS\Guindulman Maps.qgz | Thematics - Land Classification Map A4 Landscape Full